



CLICK**LOCK**[®] T I L E S



WELSPUN
FLOORING



CLICK N LOCK® TILES

Click N Lock® Tiles are a revolution in flooring, thanks to its innovative Wel-Lock™ Technology. It enables the tiles to be laid with minimal effort and expertise in less than a day*. Aesthetically appealing in both wood and stone finish, they are highly durable.

The main content in our Click N Lock® Tiles is its Stone Polymer Composite (SPC) core. This composition of stone infused with polymer molecules, act as a binding agent, giving us best in class strength and makes the tiles waterproof and UV resistant. These tiles are also thin and light without compromising on strength and durability of the locking mechanism.

Also, every one of our Click N Lock® Tiles products have recyclable content which makes them sustainable.



*T&C apply

Wel-Lock™ Technology

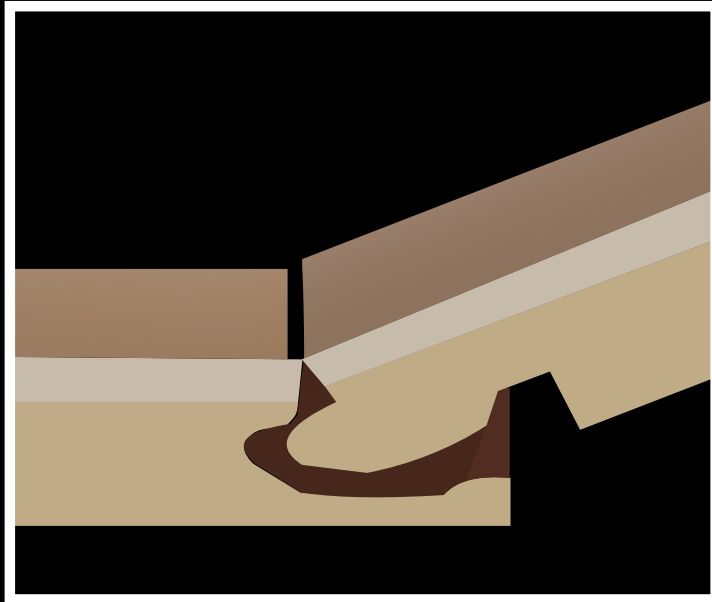

Our Click N Lock® Tiles comes with unique Wel-Lock™ technology which allows the tiles to fit into one another in a unique locking mechanism and obviates the need for glue and cement, making the installation process dust and dirt free, and super quick. This ensures strong locking at the joints and makes the installation a quick and effortless process.

It also ensures that you get that grout-free have beautiful seamless look on the floor. It's not just a lock, it's Wel-Lock™!

Manufactured under licensing from Välinge.

Structure

Click N Lock® Tiles flooring combines the strength of stone and the beauty of wood with four layers designed to resist wear and retain a luxurious look for years.

Click N Lock® Tiles Flooring features include dimensional stability, waterproofness, scratch and stain resistant. It can be installed on different types of floor bases—concrete, epoxy, ceramic, or existing flooring.

Its formaldehyde free, and is suitable for indoor spaces.

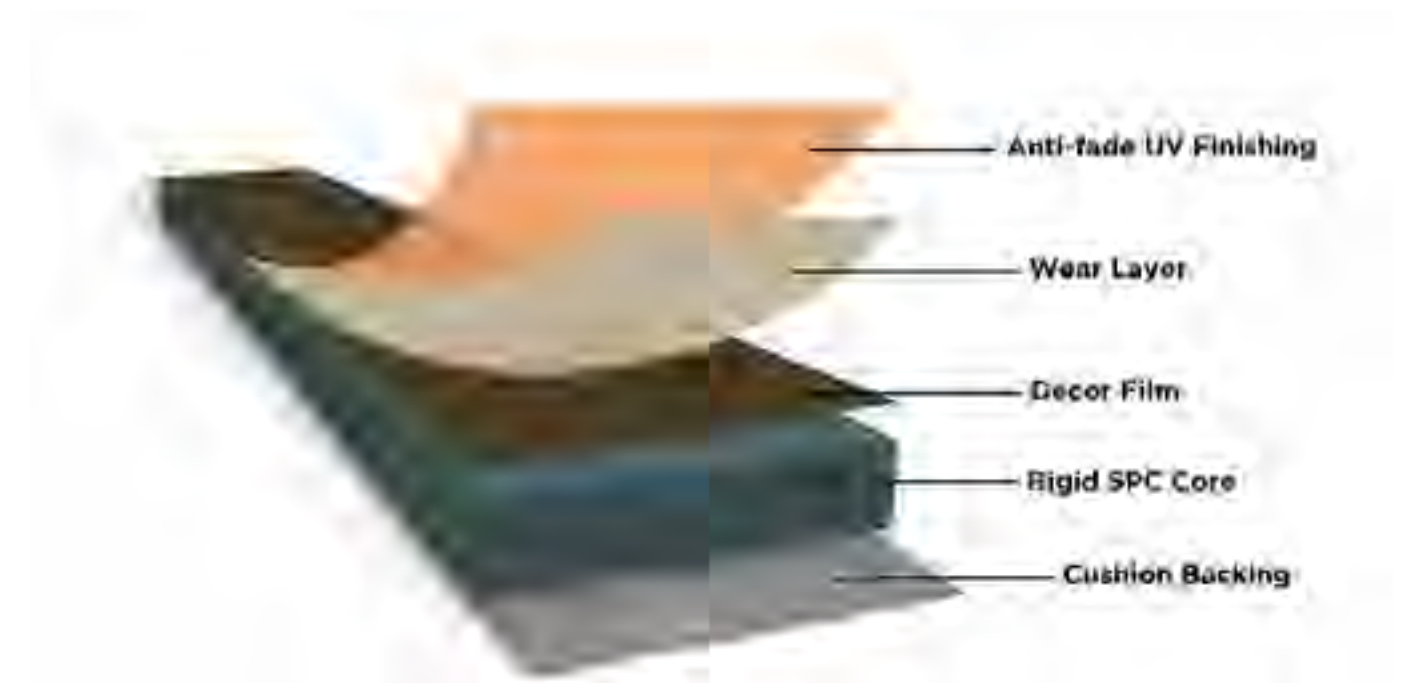

Why Click N Lock® Tiles ?

 Can be installed on existing floors	 Quick Installation	 Mix & Match	 Water Proof
 Stain Protect™	 Scrape Guard™	 Fire Resistant	 Weather Proof*
 Hassle Free Logistics	 Dust Free Installation	 Glue Free Installation	 Green Product
 Easy to Carry	 Recyclable	 Less Dead Weight	

Certified by

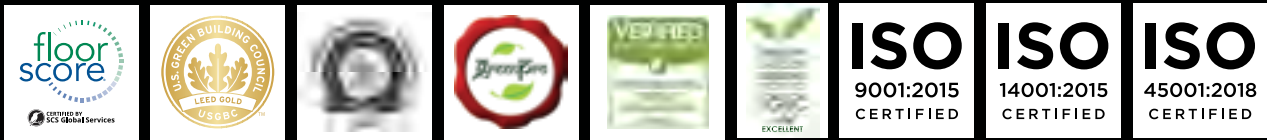

*Indoor use only

Welspun Advantages

1



Flooring in less than a day



*Company installation & Warranty**

2

3

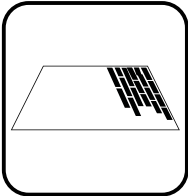

Can be installed on existing floors



Noise & Dust free installation

4

5

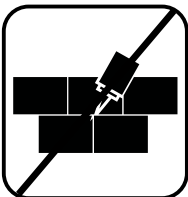

Grout free flooring

*T&C apply

Welspun Accessories

Seamless Finish for your Click N Lock® Tiles Flooring

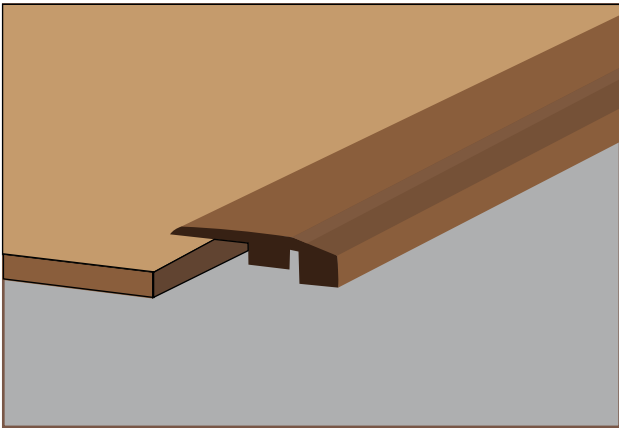

If you are looking for the perfect accessory to complement your floor, then look no further. Welspun Flooring's accessory ranges are carefully crafted to match any designs of Click N Lock® Tiles. These accessories are as beautiful as they are durable. They come with a wide range of colors and shades to enhance the look of your tiles to a whole new level.

A class apart the accessories always create the perfect finish for Click N Lock® Tiles to make your floor look like a masterpiece. Capturing the sleek and shine of metal perfectly, our metal accessories are sure to give a lustrous look that is meant to last long.

The primary types of accessories are Reducer, T-Molding, Skirting and Quarter Round.

T Mould

T-Molding accessories are designed to join two different tiles together.

Size: 45mm (W) x 2400mm (L)



Reducer

Used to join two edges of unequal heights, these reducers do the perfect job in joining the tiles to the base floor seamlessly.

Size: 45mm (W) x 2400mm (L)

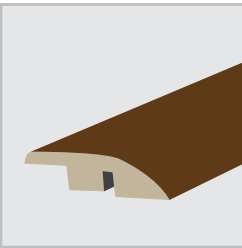

Skirting

To create beautiful transitions from the tile edge to the floor, Skirting are made from Stone Polymer Composite and comes in over 12 solid colors.

Size: 60mm (W) x 2400mm (L)



Quarter Round

Quarter Rounds come in over 12 solid colors. They are used to join the edges of the floor to the wall.

Size: 26mm (W) x 2400mm (L)



Available In Below Colours	Colour Names	Skirting Article Codes	Quarter Round Article Codes	T Moulding Article Codes	Reducer Article Codes
	Almond Milk	HFSK00001	HFQR00001	HFTM00001	HFRD00001
	Brilliant White	HFSK00002	HFQR00002	HFTM00002	HFRD00002
	Croissant	HFSK00003	HFQR00003	HFTM00003	HFRD00003
	Vapor Blue	HFSK00004	HFQR00004	HFTM00004	HFRD00004
	Cashew	HFSK00005	HFQR00005	HFTM00005	HFRD00005
	Flint Grey	HFSK00006	HFQR00006	HFTM00006	HFRD00006
	Tiger's Eye	HFSK00007	HFQR00007	HFTM00007	HFRD00007
	Falcon	HFSK00008	HFQR00008	HFTM00008	HFRD00008
	Potting Soil	HFSK00009	HFQR00009	HFTM00009	HFRD00009
	Black	HFSK00010	HFQR00010	HFTM000010	HFRD000010
	Almond	HFSK00011	HFQR00011	HFTM00011	HFRD00011
	Hazelnut	HFSK00012	HFQR00012	HFTM00012	HFRD00012

COLLECTIONS

ARISTO:

The lap of royalty at the pinnacle of craftsmanship. The Aristo Collection always adds a sense of distinction to your floor, unlike anything you have ever seen. These selections are the finest of our collections. The taste of exquisiteness and elegance is evident with every look and feel of the Aristo Collection. If exclusivity is what you are looking for, then you have arrived at the right place.

Carefully curated with flawless attention to detail, the wooden and stone finishes of the Aristo Collection are impeccably rich in texture and look just like natural wood and stone. The Aristo Collection is the amalgamation of royalty and exclusivity. Truly a masterpiece that makes any space stand out.

EDEN:

Introducing the modern touch. It is true that when it comes to designs, contemporary looks are hard to ignore. And the same holds for Eden Collection. These fine tiles, speak for themselves with their distinct finishes. If you want the elegance of traditional wood with its rich and natural textures, then the wooden finish of Eden Collection should be your choice. These carefully crafted designs come with a wide range of wooden finishes from dark to light shades to satisfy all your exquisite needs. And if you want to bask in the sophistication of the modern designs, then the stone finish from Eden Collection is what you need. These tiles are greatly inspired by modern stone and marble-like the Statuario, the Botticino, and many more. With the Eden Collection, these designs have been reimaged to a whole new level.

BLISS:

There is a reason why classic wood and stone finishes have never gone out of fashion. It's because they are so elegant and pleasing to the eye. If you have a taste for such an exquisite style, our Bliss Collection has you covered. Experience the beauty of real stone under your feet with our stone collection and the rewards of wood, without its flaws in our wood collection. These tiles are also scratchproof and stainproof, so your everyday scratch and spills are more than welcome now.

WOOD - ARISTO COLLECTION

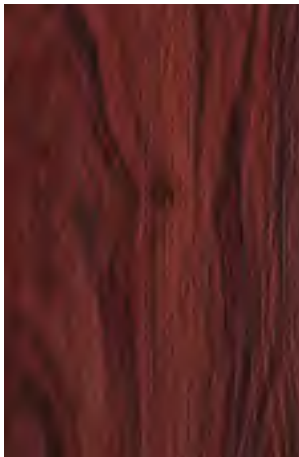

Design: Carolina Cherry



Design: Luisiann Laurel



Design: Rosid



Design: Whisker Oak

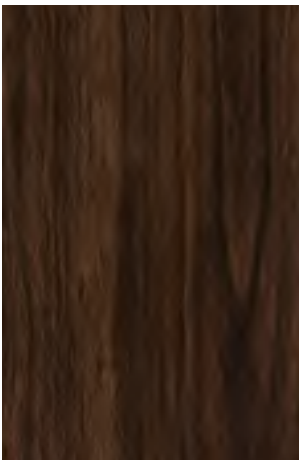

Design: Java Wood

Thickness	5mm
Wear Layer	0.5mm
Cushion Backing	1mm
Plank Size	Wood: 8.86”x48.03”

WOOD - EDEN COLLECTION



Design: Tawny Hickory

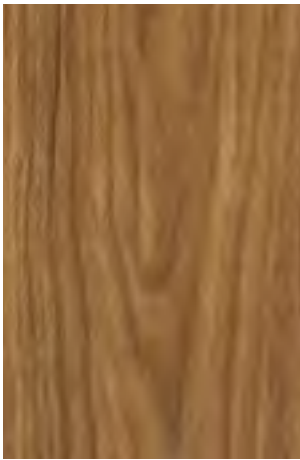

Design: Heartwood

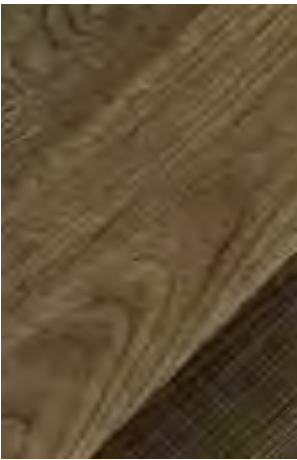

Design: Tippecanoe Blackwater



Design: Iced Oak



Design: Cowboy Oak



Design: Serenity Sunflower



Design: Serenity Peach

Thickness	4mm
Wear Layer	0.3mm
Cushion Backing	1mm
Plank Size	Wood: 8.86”x48.03”

WOOD - BLISS COLLECTION



Design: Coastal Sand Oak



Design: Shaker Oak



Design: Harvest Harmony

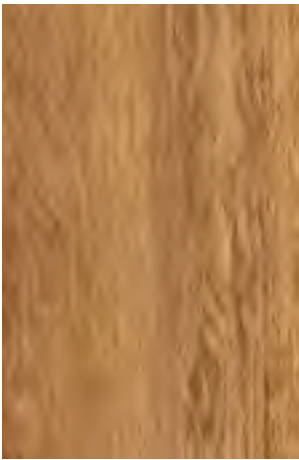

Design: Copper Oak

Thickness	4mm
Wear Layer	0.3mm
Plank Sizes	Wood: 8.86”x48.03”



WOOD
COLLECTION : **ARISTO**
DESIGN NAME : **CAROLINA CHERRY**
ARTICLE CODE : **HF000553**
AVAILABLE SIZE : **8.86"x48.03"**



WOOD
COLLECTION : **ARISTO**
DESIGN NAME : **LUISIANN LAUREL**
ARTICLE CODE : **HF000554**
AVAILABLE SIZE : **8.86"x48.03"**



WOOD
COLLECTION : **ARISTO**
DESIGN NAME : **ROSID**
ARTICLE CODE : **HF000550**
AVAILABLE SIZE : **8.86"x48.03"**



WOOD
COLLECTION : **ARISTO**
DESIGN NAME : **WHISKER OAK**
ARTICLE CODE : **HF000552**
AVAILABLE SIZE : **8.86"x48.03"**



WOOD
COLLECTION : **ARISTO**
DESIGN NAME : **JAVA WOOD**
ARTICLE CODE : **HF000551**
AVAILABLE SIZE : **8.86"x48.03"**



WOOD
COLLECTION : EDEN
DESIGN NAME : TAWNY HICKORY
ARTICLE CODE : HF000850
AVAILABLE SIZE : 8.86"x48.03"



WOOD
COLLECTION : **EDEN**
DESIGN NAME : **HEARTWOOD**
ARTICLE CODE : **HF000851**
AVAILABLE SIZE : **8.86"x48.03"**



WOOD
COLLECTION : EDEN
DESIGN NAME : TIPPECANOE BLACKWATER
ARTICLE CODE : HF000847
AVAILABLE SIZE : 8.86"x48.03"



WOOD
COLLECTION : **EDEN**
DESIGN NAME : **ICED OAK**
ARTICLE CODE : **HF000841**
AVAILABLE SIZE : **8.86"x48.03"**



WOOD
COLLECTION : **EDEN**
DESIGN NAME : **COWBOY OAK**
ARTICLE CODE : **HF000842**
AVAILABLE SIZE : **8.86"x48.03"**

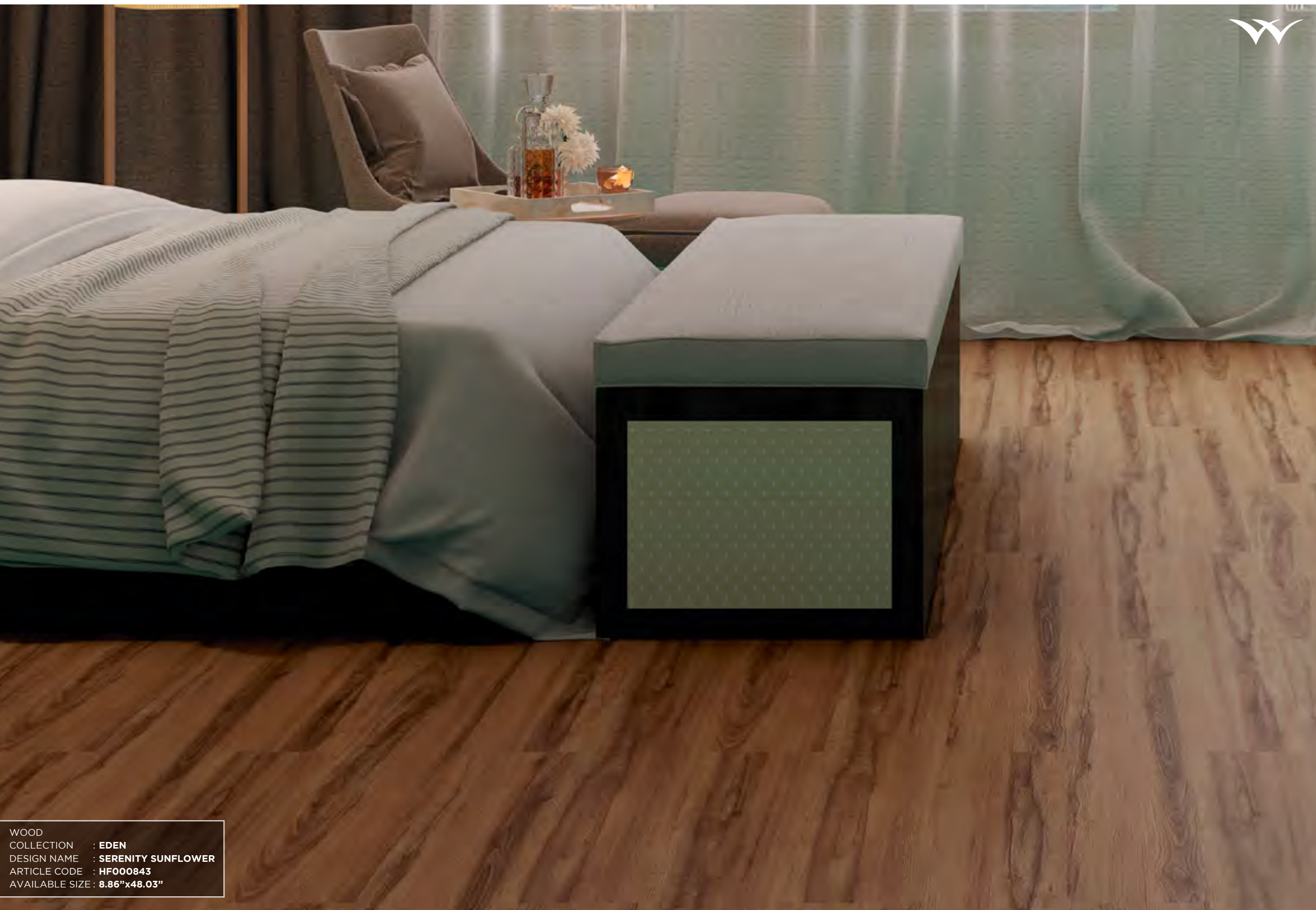

WOOD
COLLECTION : **EDEN**
DESIGN NAME : **SERENITY SUNFLOWER**
ARTICLE CODE : **HF000843**
AVAILABLE SIZE : **8.86"x48.03"**



WOOD
COLLECTION : **EDEN**
DESIGN NAME : **SERENITY PEACH**
ARTICLE CODE : **HF000844**
AVAILABLE SIZE : **8.86"x48.03"**



WOOD
COLLECTION : **BLISS**
DESIGN NAME : **COASTAL SAND OAK**
ARTICLE CODE : **HF000809**
AVAILABLE SIZE : **8.86"x48.03"**



WOOD
COLLECTION : **BLISS**
DESIGN NAME : **SHAKER OAK**
ARTICLE CODE : **HF000812**
AVAILABLE SIZE : **8.86"x48.03"**



WOOD
COLLECTION : **BLISS**
DESIGN NAME : **HARVEST HARMONY**
ARTICLE CODE : **HF000808**
AVAILABLE SIZE : **8.86"x48.03"**



WOOD
COLLECTION : **BLISS**
DESIGN NAME : **COPPER OAK**
ARTICLE CODE : **HF000807**
AVAILABLE SIZE : **8.86"x48.03"**

STONE - EDEN COLLECTION



Design: Sunato



Design: Ambrosia Cream



Design: Ambrosia Vanilla



Design: Spider Marble Crepe

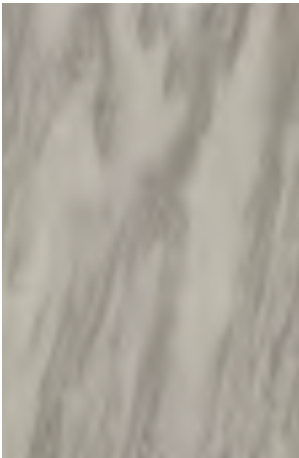

Design: Minerology Shadow

STONE - BLISS COLLECTION

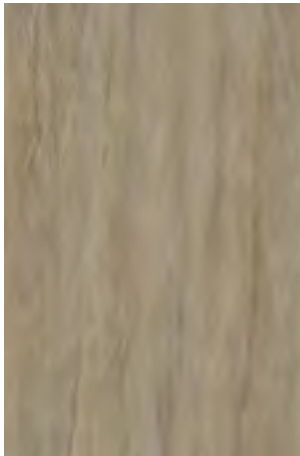

Design: Cambrey Wheat



Design: Cambrey Ake



Design: Cambrey Grey

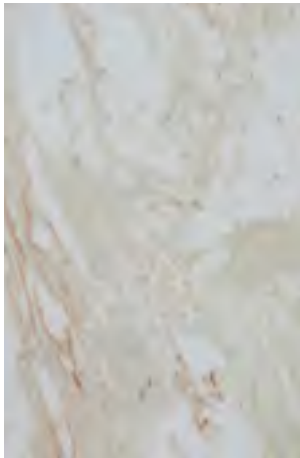

Design: Carmel Ripple



Design: Heath Ripple

Thickness	4mm
Wear Layer	0.3mm
Cushion Backing	1mm
Tile/Plank Sizes	Stone: 12”x24”

Thickness	4mm
Wear Layer	0.3mm
Tile/Plank Sizes	Stone: 12”x24”



STONE
COLLECTION : **EDEN**
DESIGN NAME : **SUNATO/AMBROSIA CREAM**
ARTICLE CODE : **HF000859/858**
AVAILABLE SIZE : **12"x24"**



STONE
COLLECTION : **EDEN**
DESIGN NAME : **AMBROSIA VANILLA**
ARTICLE CODE : **HF000857**
AVAILABLE SIZE : **12"x24"**



STONE
COLLECTION : **EDEN**
DESIGN NAME : **SPIDER MARBLE CREPE**
ARTICLE CODE : **HF000854**
AVAILABLE SIZE : **12"x24"**



STONE
COLLECTION : **EDEN**
DESIGN NAME : **MINEROLOGY SHADOW**
ARTICLE CODE : **HF000853**
AVAILABLE SIZE : **12"x24"**



STONE
COLLECTION : **BLISS**
DESIGN NAME : **CAMBREY WHEAT**
ARTICLE CODE : **HF000869**
AVAILABLE SIZE : **12"x24"**



STONE
COLLECTION : **BLISS**
DESIGN NAME : **CAMBREY AKE**
ARTICLE CODE : **HF000867**
AVAILABLE SIZE : **12"x24"**



STONE
COLLECTION : **BLISS**
DESIGN NAME : **CAMBREY GREY**
ARTICLE CODE : **HF000868**
AVAILABLE SIZE : **12"x24"**



STONE
COLLECTION : **BLISS**
DESIGN NAME : **CARMEL RIPPLE**
ARTICLE CODE : **HF000860**
AVAILABLE SIZE : **12"x24"**



STONE
COLLECTION : **BLISS**
DESIGN NAME : **HEATH RIPPLE**
ARTICLE CODE : **HF000861**
AVAILABLE SIZE : **12"x24"**

Test Reports

Standard Test	Description
ASTM F3261 – 17	Resilient Flooring in Modular Format with Rigid Polymeric Core
ASTM F386 - 17	Thickness of Resilient Flooring Materials Having Flat Surfaces
ASTM F925 – 13	Resistance to Chemicals of Resilient Flooring
ASTM F1514	Heat Stability
ASTM F1515	Light Stability
ASTM F1914	Short-Term Indentation and Residual Indentation
ASTM F2421	Size and Squariness
ASTM E648	Critical Radiant Flux /NPFA (Fire protection) Classification
ASTM E662	Optical Density of Smoke Generated by Solid Materials (NFPA 258)
ASTM C1028	Slip Resistance (Static Coefficient of Friction by the Horizontal Dynamometer Pull-Meter Method)
EN13329	Large ball impact
EN13329	Small ball impact
EN13329	Abrasion Resistance
NALFA 3.4	Stain/Cleanability
Mirco scratch EN 16094: 2012	Scratch Resistance
ASTM F2753	Effect of Rolling load
AATCC 134	Electrostatic Propensity
ASTM D4060	Abrasion Resistance with S42 wheel
ASTM F510	Abrasion Resistance with S39 wheel
EN ISO 24343-1:2012	Static indentation
ASTM F1265	Resistance to impact
EN 438-2:2016	Stain test
Accelerated Wear Test by Sim Floor Machine	Chair Leg Test
Impact Insulation Class	Acoustic Property
Sound Transmission Class	Acoustic Property

Trademarks & Technologies

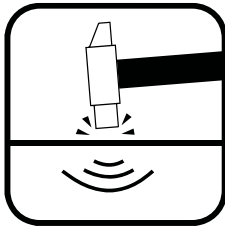

FloorNdure™

Welspun Flooring’s Click N Lock® Tiles with FloorNdure™ technology come with solid durability that lasts for long periods of time. Tiles that are meant to really go the distance, FloorNdure™ ensures tiles don’t break or buckle raising the bar when it comes to everlasting durability. And why not? After all, flooring is where the foundation of a home is.



ScrapeGuard™

Floors in our homes, go through several everyday scratches and scrapes ScrapeGuard™ technology uses a layer with UV coating on our Click N Lock® Tiles, that offers protection to the design underneath from scuffs and scratches meanwhile retaining the look and longevity of the tile. So, you can say goodbye to the everyday scratches and scrapes.

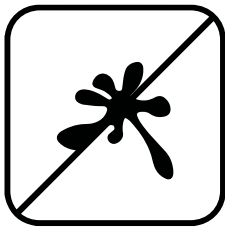

StainProtect™

Stains and spills are unavoidable on the floors of our homes and some stains can leave behind a permanent mark. But with StainProtect™ technology on our Click N Lock® Tiles, you will leave a lasting impression but not marks. StainProtect™ layer is specially designed to offer superior stain resistance, to keep your floor always clean and sparkling. Now, go and make that splash!

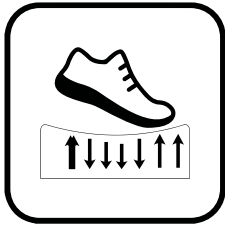

CushionBacking™

Quiet homes add to our mental comfort & tranquility. CushionBacking™, a superior backing technology ensures that with our Click N Lock® Tiles, you experience quieter floors. The superior backing applied under the tiles provide acoustic absorption, reducing the feet tapping and providing sound insulation. Talk about Zen flooring!

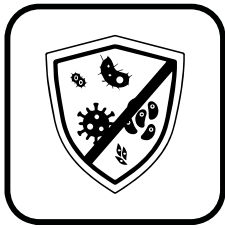

HealthyFloor™

Health of our loved ones come first. That is why it is very important that we keep our homes clean and germfree. To fight against these invisible forces of nature, Welspun Flooring’s Click N Lock® Tiles come with the innovative HealthyFloor™ technology, which restricts the growth of harmful germs or molds on the floor. Healthy homes, begin with healthy floors.



To transform your flooring, just get in touch with us:

Address:

Welspun Global Brands Ltd,
Survey No 190, Chandanvelly, Near Hythabad, Shabad Mandal,
Ranga Reddy District, Telangana 501503, India

Contact us:

☎ 1800 120 1161

✉ contact_flooring@welspun.com

www.welspunflooring.com